



# Superior

## exclusive laminate flooring

★ GUARANTEE ★  
**25**  
 years\*  
 ★ DOMESTIC USE ★



**50% Zeitersparnis**  
*beim Verlegen gegenüber dem herkömmlichen Verbindungssystem*

**50% de temps de pose en moins**  
*par rapport au système traditionnel*

**50% saving of time**  
*during laying compared to conventional installation systems*

**50% di tempo**  
*in meno per la posa in rapporto ai sistemi tradizionali*



\*Acc. to Manufacturer Guarantee

**CE**

DOP: KDE\_LF\_008, EN 14041:2004/ AC2006  
 Bodenbeläge zur Verwendung in Gebäuden,  
 Floor Covering for internal use, NB 0766, CfI-s1,  
 E1, DS, PCP < 5 ppm, R < 0,15 m²K/W

SWISS KRONO TEX GmbH & Co. KG,  
 Wittstocker Chaussee 1, 16909 Heiligengrabe,  
 www.swisskrono.com/de

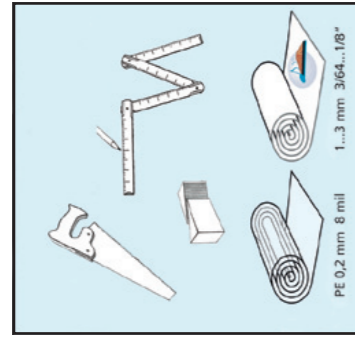
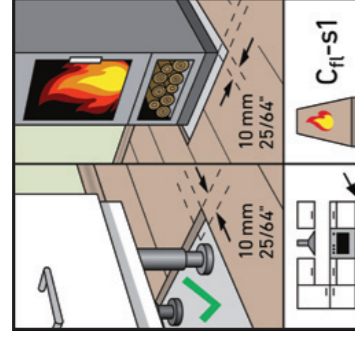
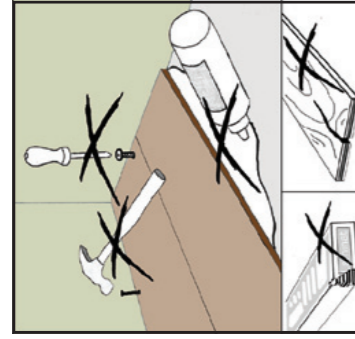
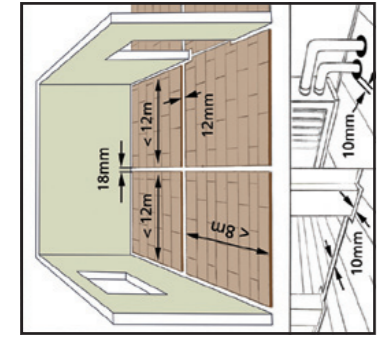
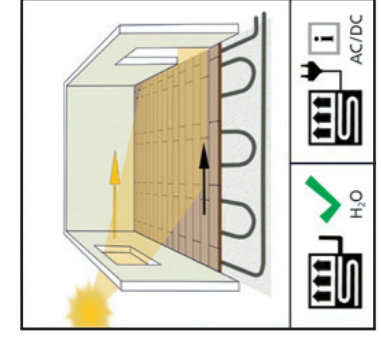
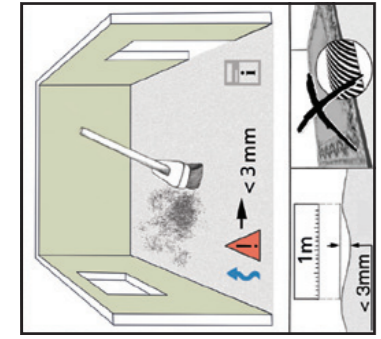

## INSTALLATION

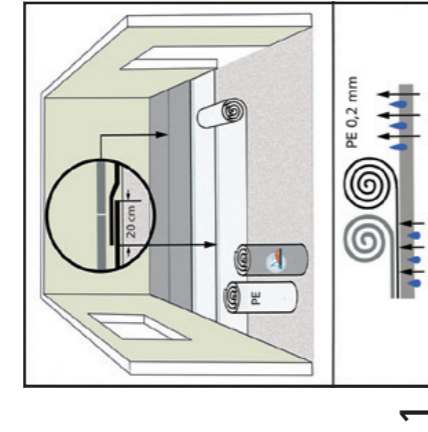

1

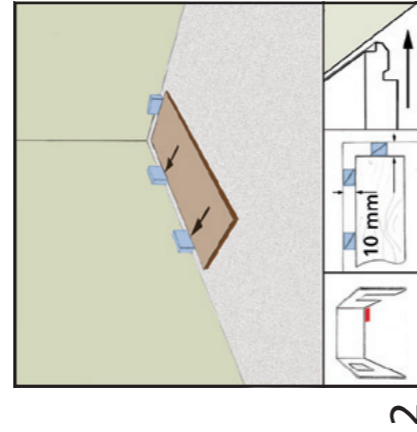

2

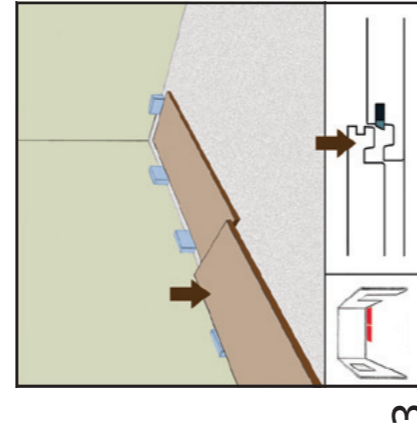

3

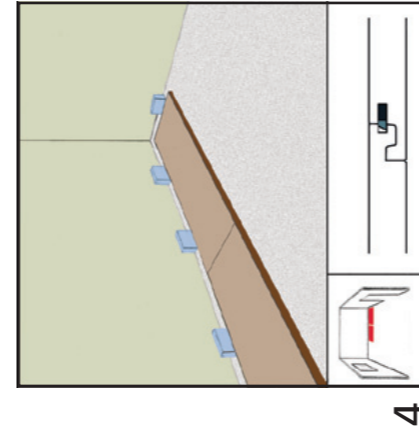

4

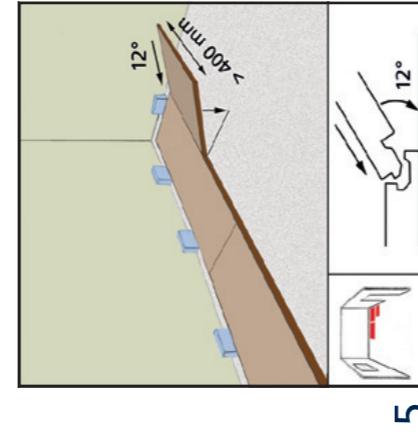

5

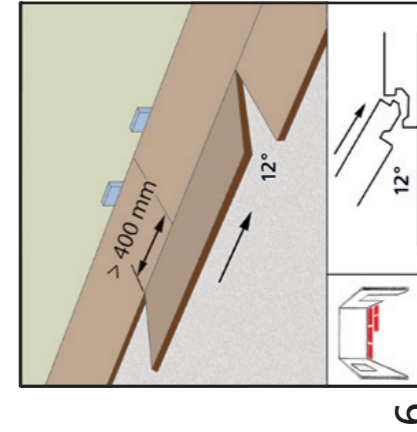

6

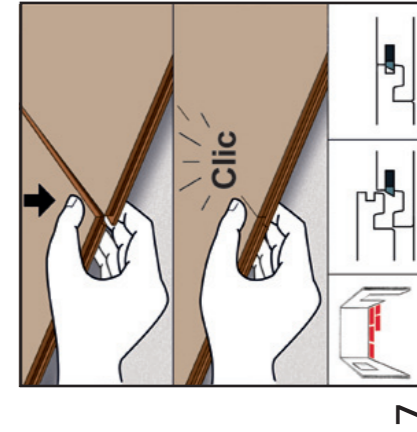

7

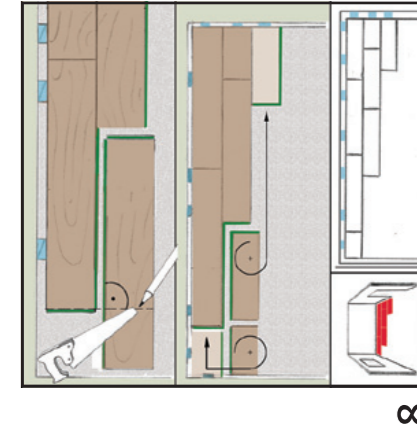

8

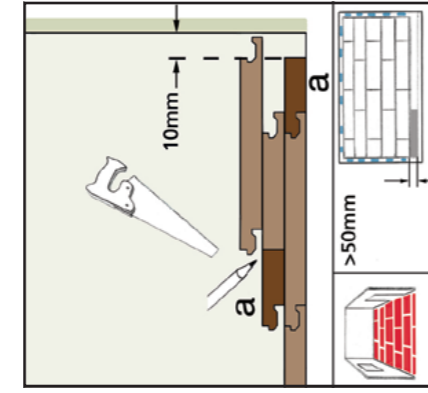

9

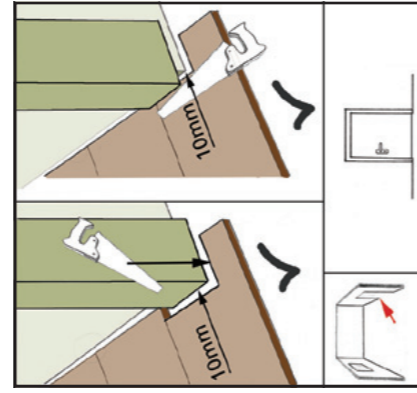

10

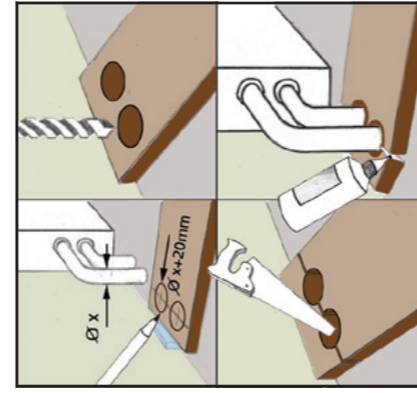

11

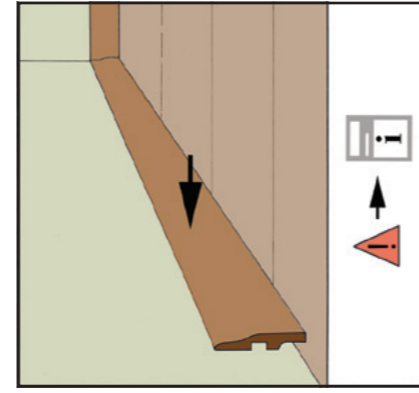

12

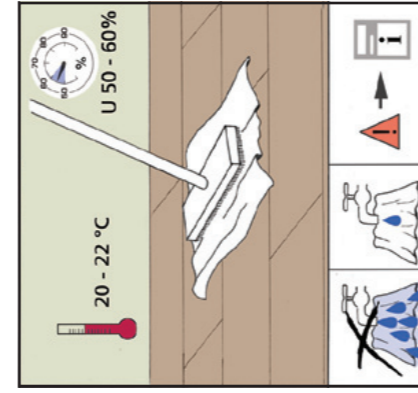

13

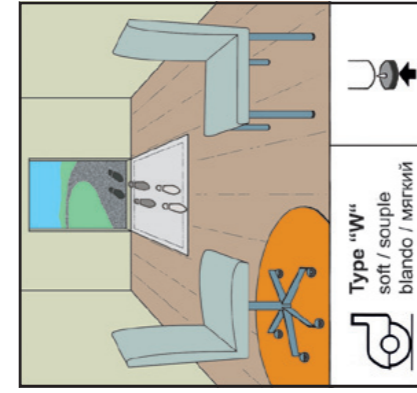

14

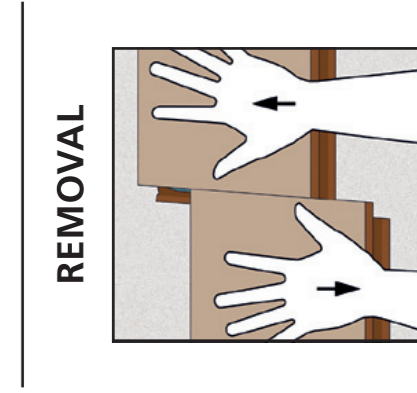

REMOVAL